

بِسْمِ اللّٰهِ الرَّحْمٰنِ الرَّحِیْمِ



މުޅި އުސޫލު

މުޅި އުސޫލު ގެ ނަންބަރު: 1
މުޅި އުސޫލު ގެ ނަންބަރު: 1
މުޅި އުސޫލު ގެ ނަންބަރު: 1
މުޅި އުސޫލު ގެ ނަންބަރު: 1

Development of a Parking Area at Kulhudhuffushi

City Council

PC-266/2024/W-34 ބަނޑު ގެ ނަންބަރު: 1

(IUL)266-PR/266/2024/205 ބަނޑު ގެ ނަންބަރު: 1

2024 ވަނަ އަހަރު 30 ބަނޑު ގެ ނަންބަރު: 1

1 ބަނޑު ގެ ނަންބަރު: 1

2024 ވަނަ އަހަރު 30 ބަނޑު ގެ ނަންބަރު: 1

ސަބަބު 1

ބޭނުންކުރާ ފޯމު

<p>ބޭނުންކުރާ ފޯމުގެ ނަންބަރު</p>	<p>ފޯމުގެ ނަންބަރު</p>
<p>ފޯމުގެ ނަންބަރު 1: ދެކޮޅުގެ ސަބަބުން ފޯމުގެ ނަންބަރު ބަދަލުކޮށްދޭން ބޭނުންކުރާ ފޯމުގެ ނަންބަރު 266-PR/266/2024/205 (IUL)</p> <p>ފޯމުގެ ނަންބަރު 2: 30 ޖޫން 2024 (ބަންދު)</p>	<p>1.1</p>
<p>ފޯމުގެ ނަންބަރު 3: 30 ޖޫން 2024 (ބަންދު) ސަރުކާރުގެ ސަބަބުން 14 ޖޫން 2024 (ބަންދު) ފޯމުގެ ނަންބަރު 4: 10:30 ގައި</p> <p>ފޯމުގެ ނަންބަރު 5: ދެކޮޅުގެ ސަބަބުން ފޯމުގެ ނަންބަރު ބަދަލުކޮށްދޭން ބޭނުންކުރާ ފޯމުގެ ނަންބަރު 6527166 6527177</p>	<p>8.1</p>
<p>ފޯމުގެ ނަންބަރު 6: 5 ޖޫން 2024 (ބަންދު) ފޯމުގެ ނަންބަރު 7: 10:30 ގައި</p> <p>ފޯމުގެ ނަންބަރު 8: ދެކޮޅުގެ ސަބަބުން ފޯމުގެ ނަންބަރު ބަދަލުކޮށްދޭން ބޭނުންކުރާ ފޯމުގެ ނަންބަރު</p>	<p>9.1</p>
<p>ފޯމުގެ ނަންބަރު 9: ދެކޮޅުގެ ސަބަބުން ފޯމުގެ ނަންބަރު ބަދަލުކޮށްދޭން ބޭނުންކުރާ ފޯމުގެ ނަންބަރު 10: 30 ޖޫން 2024 (ބަންދު) ފޯމުގެ ނަންބަރު 11: 10:30 ގައި</p> <p>ފޯމުގެ ނަންބަރު 12: ދެކޮޅުގެ ސަބަބުން ފޯމުގެ ނަންބަރު ބަދަލުކޮށްދޭން ބޭނުންކުރާ ފޯމުގެ ނަންބަރު 6527192 6527182 6527177</p> <p>ފޯމުގެ ނަންބަރު 13: bids@kulhudhuffushicity.gov.mv</p> <p>ފޯމުގެ ނަންބަރު 14: ދެކޮޅުގެ ސަބަބުން ފޯމުގެ ނަންބަރު ބަދަލުކޮށްދޭން ބޭނުންކުރާ ފޯމުގެ ނަންބަރު</p>	<p>9.2</p>
<p>ފޯމުގެ ނަންބަރު 15: ދެކޮޅުގެ ސަބަބުން ފޯމުގެ ނަންބަރު ބަދަލުކޮށްދޭން ބޭނުންކުރާ ފޯމުގެ ނަންބަރު 16: 13 ޖޫން 2024 (ބަންދު)</p>	<p>13.1</p>
<p>ފޯމުގެ ނަންބަރު 17: 17 ޖޫން 2024 (ބަންދު) ފޯމުގެ ނަންބަރު 18: 10:30 ގައި</p> <p>ފޯމުގެ ނަންބަރު 19: ދެކޮޅުގެ ސަބަބުން ފޯމުގެ ނަންބަރު ބަދަލުކޮށްދޭން ބޭނުންކުރާ ފޯމުގެ ނަންބަރު</p>	<p>17.1</p>
<p>ފޯމުގެ ނަންބަރު 20: 17 ޖޫން 2024 (ބަންދު) ފޯމުގެ ނަންބަރު 21: 10:30 ގައި</p> <p>ފޯމުގެ ނަންބަރު 22: ދެކޮޅުގެ ސަބަބުން ފޯމުގެ ނަންބަރު ބަދަލުކޮށްދޭން ބޭނުންކުރާ ފޯމުގެ ނަންބަރު</p>	<p>19.1</p>
<p>ފޯމުގެ ނަންބަރު 23: 6 ޖޫން 2024 (ބަންދު)</p>	<p>22.1</p>
<p>ފޯމުގެ ނަންބަރު 24: ދެކޮޅުގެ ސަބަބުން ފޯމުގެ ނަންބަރު ބަދަލުކޮށްދޭން ބޭނުންކުރާ ފޯމުގެ ނަންބަރު 25: 30 ޖޫން 2024 (ބަންދު)</p>	<p>30.1</p>
<p>ފޯމުގެ ނަންބަރު 26: ދެކޮޅުގެ ސަބަބުން ފޯމުގެ ނަންބަރު ބަދަލުކޮށްދޭން ބޭނުންކުރާ ފޯމުގެ ނަންބަރު 27: 30 ޖޫން 2024 (ބަންދު)</p>	<p>32.1</p>

- 17.2 ج 18.1 في حال تم اختيار المرشحين من قبل الناخبين في الانتخابات البلدية، فإن المجلس البلدي المنتخب يكون مسؤولاً عن تنفيذ المهام المنوطة به وفقاً للقانون.
- 17.3 المجلس البلدي المنتخب مسؤول عن إعداد وتنفيذ الميزانية السنوية للمجالس البلدية وفقاً للقانون.
- 18.1 المجلس البلدي المنتخب مسؤول عن إعداد وتنفيذ الميزانية السنوية للمجالس البلدية وفقاً للقانون.
- 18.2 المجلس البلدي المنتخب مسؤول عن إعداد وتنفيذ الميزانية السنوية للمجالس البلدية وفقاً للقانون.
- 19.1 ج 19.1 في حال تم اختيار المرشحين من قبل الناخبين في الانتخابات البلدية، فإن المجلس البلدي المنتخب يكون مسؤولاً عن تنفيذ المهام المنوطة به وفقاً للقانون.
- 19.2 المجلس البلدي المنتخب مسؤول عن إعداد وتنفيذ الميزانية السنوية للمجالس البلدية وفقاً للقانون.
- 19.3 المجلس البلدي المنتخب مسؤول عن إعداد وتنفيذ الميزانية السنوية للمجالس البلدية وفقاً للقانون.
- 20.1 في حال تم اختيار المرشحين من قبل الناخبين في الانتخابات البلدية، فإن المجلس البلدي المنتخب يكون مسؤولاً عن تنفيذ المهام المنوطة به وفقاً للقانون.
- 20.2 المجلس البلدي المنتخب مسؤول عن إعداد وتنفيذ الميزانية السنوية للمجالس البلدية وفقاً للقانون.
- 21.1 المجلس البلدي المنتخب مسؤول عن إعداد وتنفيذ الميزانية السنوية للمجالس البلدية وفقاً للقانون.
- 21.1.1 المجلس البلدي المنتخب مسؤول عن إعداد وتنفيذ الميزانية السنوية للمجالس البلدية وفقاً للقانون.
- 21.1.2 المجلس البلدي المنتخب مسؤول عن إعداد وتنفيذ الميزانية السنوية للمجالس البلدية وفقاً للقانون.
- 22.1.3 المجلس البلدي المنتخب مسؤول عن إعداد وتنفيذ الميزانية السنوية للمجالس البلدية وفقاً للقانون.
- 22.1 ج 22.1 في حال تم اختيار المرشحين من قبل الناخبين في الانتخابات البلدية، فإن المجلس البلدي المنتخب يكون مسؤولاً عن تنفيذ المهام المنوطة به وفقاً للقانون.

24.2. 2,500,000 (2,500,000) (2,500,000)

(a) 2,500,000 (2,500,000) (2,500,000)

(b) 2,500,000 (2,500,000) (2,500,000)

(c) 2,500,000 (2,500,000) (2,500,000)

(d) 2,500,000 (2,500,000) (2,500,000)

ሆኖ ለማስፈጸም የሚያስፈልጉትን ሰነድ ለማግኘት ይግባዎታል።

32.3 የግዛት ሰነድ ለማስፈጸም የሚያስፈልጉትን ሰነድ ለማግኘት ይግባዎታል።

32.4 የግዛት ሰነድ ለማስፈጸም የሚያስፈልጉትን ሰነድ ለማግኘት ይግባዎታል።

32.5 የግዛት ሰነድ ለማስፈጸም የሚያስፈልጉትን ሰነድ ለማግኘት ይግባዎታል።

33.1 የግዛት ሰነድ ለማስፈጸም የሚያስፈልጉትን ሰነድ ለማግኘት ይግባዎታል።

33 የግዛት ሰነድ ለማስፈጸም የሚያስፈልጉትን ሰነድ ለማግኘት ይግባዎታል።

33.2 የግዛት ሰነድ ለማስፈጸም የሚያስፈልጉትን ሰነድ ለማግኘት ይግባዎታል።

33.3 የግዛት ሰነድ ለማስፈጸም የሚያስፈልጉትን ሰነድ ለማግኘት ይግባዎታል።

- 39.2 අධිකරණයේ අධ්‍යක්ෂවරයාගේ කාර්යයන් සම්බන්ධව, කොමසාරිස්වරයාගේ පවරාදායී කාර්යයන් සම්බන්ධව, කොමසාරිස්වරයාගේ පවරාදායී කාර්යයන් සම්බන්ධව, කොමසාරිස්වරයාගේ පවරාදායී කාර්යයන් සම්බන්ධව.
- 39.3 කොමසාරිස්වරයාගේ අධ්‍යක්ෂවරයාගේ කාර්යයන් සම්බන්ධව, කොමසාරිස්වරයාගේ පවරාදායී කාර්යයන් සම්බන්ධව.
- 40.1 කොමසාරිස්වරයාගේ අධ්‍යක්ෂවරයාගේ කාර්යයන් සම්බන්ධව, කොමසාරිස්වරයාගේ පවරාදායී කාර්යයන් සම්බන්ධව.
- 40.2 37.1 කොමසාරිස්වරයාගේ අධ්‍යක්ෂවරයාගේ කාර්යයන් සම්බන්ධව, කොමසාරිස්වරයාගේ පවරාදායී කාර්යයන් සම්බන්ධව.
- 41.1 කොමසාරිස්වරයාගේ අධ්‍යක්ෂවරයාගේ කාර්යයන් සම්බන්ධව, කොමසාරිස්වරයාගේ පවරාදායී කාර්යයන් සම්බන්ධව.
- 41.2 කොමසාරිස්වරයාගේ අධ්‍යක්ෂවරයාගේ කාර්යයන් සම්බන්ධව, කොමසාරිස්වරයාගේ පවරාදායී කාර්යයන් සම්බන්ධව.
- 41.3 කොමසාරිස්වරයාගේ අධ්‍යක්ෂවරයාගේ කාර්යයන් සම්බන්ධව, කොමසාරිස්වරයාගේ පවරාදායී කාර්යයන් සම්බන්ධව.
- 42.1 කොමසාරිස්වරයාගේ අධ්‍යක්ෂවරයාගේ කාර්යයන් සම්බන්ධව, කොමසාරිස්වරයාගේ පවරාදායී කාර්යයන් සම්බන්ධව.
- 42.2 කොමසාරිස්වරයාගේ අධ්‍යක්ෂවරයාගේ කාර්යයන් සම්බන්ධව, කොමසාරිස්වරයාගේ පවරාදායී කාර්යයන් සම්බන්ධව.

4 - ስራዎች

ገጽ 1

1 - ገጽ 1

የሥራ ስራዎች ለማድረግ የሚደረግ ጥረት

የሥራ ስራዎች	አገልግሎት	የሥራ ስራዎች	#
የሥራ ስራዎች ለማድረግ የሚደረግ ጥረት			
	✓	የሥራ ስራዎች ለማድረግ የሚደረግ ጥረት (ገጽ 2)	1.
	✓	የሥራ ስራዎች ለማድረግ የሚደረግ ጥረት (ገጽ 3)	2.
	✓	የሥራ ስራዎች ለማድረግ የሚደረግ ጥረት (ገጽ 4)	3.
	✓	የሥራ ስራዎች ለማድረግ የሚደረግ ጥረት (ገጽ 5)	4.
	✓	የሥራ ስራዎች ለማድረግ የሚደረግ ጥረት (ገጽ 6)	5.
	✓	6.1 የሥራ ስራዎች ለማድረግ የሚደረግ ጥረት	6.
	✓	የሥራ ስራዎች ለማድረግ የሚደረግ ጥረት (ገጽ 5)	7.
የሥራ ስራዎች ለማድረግ የሚደረግ ጥረት			
	✓	የሥራ ስራዎች ለማድረግ የሚደረግ ጥረት (ገጽ 6)	8.
	✓	የሥራ ስራዎች ለማድረግ የሚደረግ ጥረት (ገጽ 5)	9.
የሥራ ስራዎች ለማድረግ የሚደረግ ጥረት			
	✓	የሥራ ስራዎች ለማድረግ የሚደረግ ጥረት	10.
	✓	የሥራ ስራዎች ለማድረግ የሚደረግ ጥረት (ገጽ 6)	11.
	✓	የሥራ ስራዎች ለማድረግ የሚደረግ ጥረት	12.
	✓	የሥራ ስራዎች ለማድረግ የሚደረግ ጥረት	13.
የሥራ ስራዎች ለማድረግ የሚደረግ ጥረት			
	✓	የሥራ ስራዎች ለማድረግ የሚደረግ ጥረት (ገጽ 3)	14.
	✓	የሥራ ስራዎች ለማድረግ የሚደረግ ጥረት	15.

2 - 2024

2024

1. 2024	
1.1	2024
1.2	2024
2. 2024	
2.1	2024
2.2	(IUL)266-PR/266/2024/205
3. 2024	
3.1	2024
	2024
	2024
3.2	2024
4. 2024	
4.1	2024
4.2	2024
4.3	2024
5. 2024	
	2024
	2024
	2024
	2024

4 - ٲٲٲٲ

ٲٲٲٲ ٲٲٲٲ ٲٲٲٲ

ٲٲٲٲ ٲٲٲٲ ٲٲٲٲ ٲٲٲٲ ٲٲٲٲ			
ٲٲٲٲ ٲٲٲٲ (ٲٲٲٲ)	ٲٲٲٲ ٲٲٲٲ	ٲٲٲٲ ٲٲٲٲ	#
	ٲٲٲٲ		
ٲٲٲٲ ٲٲٲٲ ٲٲٲٲ ٲٲٲٲ ٲٲٲٲ			
ٲٲٲٲ ٲٲٲٲ (ٲٲٲٲ)	ٲٲٲٲ ٲٲٲٲ	ٲٲٲٲ ٲٲٲٲ	ٲٲٲٲ ٲٲٲٲ ٲٲٲٲ
	ٲٲٲٲ		

5 - ٲٲٲ

5 (2024) ٲٲٲ ٲٲٲ ٲٲٲ ٲٲٲ ٲٲٲ ٲٲٲ

ٲٲٲ ٲٲٲ ٲٲٲ ٲٲٲ ٲٲٲ ٲٲٲ ٲٲٲ

ٲٲٲ ٲٲٲ (ٲٲٲ ٲٲٲ)	ٲٲٲ ٲٲٲ	ٲٲٲ ٲٲٲ	ٲٲٲ ٲٲٲ	#
ٲٲٲ				

6

6

<p>90</p>	<p>90</p>	<p>90</p>
<p>90</p>	<p>90</p>	<p>90</p>
<p>10</p>	<p>10</p>	<p>10</p>
<p>100</p>	<p>100</p>	<p>100</p>

ބަންދު ފޮޅު 7
(ބަންދުގެ ސަލާމަތީ ފޮޅު)

Form of Bid Security (Bank Guarantee)

WHEREAS,[*name of Bidder*] (hereinafter called “the Bidder”) [*company registration number*] has submitted his Bid for the Project no.....issued by the Secretariat of Kulhudhuffushi City Council onfor construction of[*name of Contract*] (hereinafter called “the Bid”) under Invitation of bidders No. [*Announcement Number*]

KNOW ALL PEOPLE by these presents that We [*name of Bank*] of [*name of country*] having our registered office at (hereinafter called “the Bank”) are bound unto[*name of Purchaser*] (hereinafter called “the Purchaser”) in the sum of *..... for which payment well and truly to be made to the said Purchaser, the Bank binds itself, its successors, and assigns by these presents.

SEALED with the Common Seal of the said Bank thisday of20.....

THE CONDITIONS of this obligation are:

- (1) If, after Bid opening, the Bidder withdraws his Bid during the period of Bid validity specified in the Form of Bid;
- or
- (2) If the Bidder having been notified of the acceptance of his Bid by the Purchaser during the period of Bid validity:
 - (a) fails or refuses to execute the Form of Agreement in accordance with the Instructions to Bidders, if required; or
 - (b) fails or refuses to furnish the Performance Security, in accordance with the Instruction to Bidders; or
 - (c) does not accept the correction of the Bid Price pursuant to Clause 27,

* The Bidder should insert the amount of the Guarantee in words and figures denominated in Maldivian Rufiyaa. This figure should be the same as shown in Clause 28.1 of the Instructions to Bidders.

we undertake to pay to the Purchaser up to the above amount upon receipt of his first written demand, without the Purchaser’s having to substantiate his demand, provided that in his demand the Purchaser will note that the amount claimed by him is due to him owing to the occurrence of one or any of the three conditions, specifying the occurred condition or conditions.

This Guarantee will remain in force up to and including the date days after the deadline for submission of bids as such deadline is stated in the Instructions to Bidders or as it may be extended by the Purchaser, notice of which extension(s) to the Bank is hereby waived. Any demand in respect of this Guarantee should reach the Bank not later than the above date.

DATE..... SIGNATURE OF THE BANK

WITNESS SEAL

[signature, name, and address]

5 - 5 5 - 5

#	5	5	5
1		5	1
2		5	2
3		5	3
4		5	4
5		5	5
6		5	6
7		5	7
8		5	8
9		5	9
10		5	10
	5		
	8%		

4.10 ለግብርና ስልጠና ለማድረግ የሚያስፈልጉትን የግብርና ስልጠና ለማድረግ ይጠቀሱ

4.11 ለግብርና ስልጠና ለማድረግ የሚያስፈልጉትን የግብርና ስልጠና ለማድረግ ይጠቀሱ

ግብርና ስልጠና ለማድረግ የሚያስፈልጉትን የግብርና ስልጠና ለማድረግ ይጠቀሱ

4.12 ለግብርና ስልጠና ለማድረግ የሚያስፈልጉትን የግብርና ስልጠና ለማድረግ ይጠቀሱ (annex 3) 3

5. ለግብርና ስልጠና ለማድረግ የሚያስፈልጉትን የግብርና ስልጠና ለማድረግ ይጠቀሱ

5.1 ለግብርና ስልጠና ለማድረግ የሚያስፈልጉትን የግብርና ስልጠና ለማድረግ ይጠቀሱ

5.2 ለግብርና ስልጠና ለማድረግ የሚያስፈልጉትን የግብርና ስልጠና ለማድረግ ይጠቀሱ

5.3 ለግብርና ስልጠና ለማድረግ የሚያስፈልጉትን የግብርና ስልጠና ለማድረግ ይጠቀሱ

ግብርና ስልጠና ለማድረግ የሚያስፈልጉትን የግብርና ስልጠና ለማድረግ ይጠቀሱ

5.4 ለግብርና ስልጠና ለማድረግ የሚያስፈልጉትን የግብርና ስልጠና ለማድረግ ይጠቀሱ (annex 4) 4

6. ለግብርና ስልጠና ለማድረግ የሚያስፈልጉትን የግብርና ስልጠና ለማድረግ ይጠቀሱ

6.1 ለግብርና ስልጠና ለማድረግ የሚያስፈልጉትን የግብርና ስልጠና ለማድረግ ይጠቀሱ (annex 6) 6

6.2 ለግብርና ስልጠና ለማድረግ የሚያስፈልጉትን የግብርና ስልጠና ለማድረግ ይጠቀሱ

7. ለግብርና ስልጠና ለማድረግ የሚያስፈልጉትን የግብርና ስልጠና ለማድረግ ይጠቀሱ

7.1 ለግብርና ስልጠና ለማድረግ የሚያስፈልጉትን የግብርና ስልጠና ለማድረግ ይጠቀሱ

#	የግብርና ስልጠና ስልጠና	ግብርና ስልጠና (ጊዜ)	የግብርና ስልጠና (ጊዜ)	የግብርና ስልጠና ስልጠና
1	ግብርና ስልጠና (ጊዜ)	21	4 X 2	23
2	ግብርና ስልጠና (ጊዜ)	16	4 X 2	9
3	ግብርና ስልጠና (ጊዜ)	13	4 X 2	1
4	ግብርና ስልጠና (ጊዜ)	10	7 X 2	19
5	ግብርና ስልጠና (ጊዜ)	11	1 X 2	48
6	ግብርና ስልጠና (ጊዜ)	17	1 X 2	5
7	ግብርና ስልጠና (ጊዜ)	16	1 X 2	3
8	ግብርና ስልጠና (ጊዜ)	8	1 X 2	17
9	ግብርና ስልጠና (ጊዜ)	10	1 X 2	3
10	የግብርና ስልጠና	18	6	6
11	ግብርና ስልጠና (ጊዜ)	-	12000BTU	1

ދިވެހިސަރުކާރުގެ ގެޒެޓް ގައި ބަޔާންކޮށްފައިވާ ގޮތުން 2024/266-PR/266 (IUL)



Annex 1

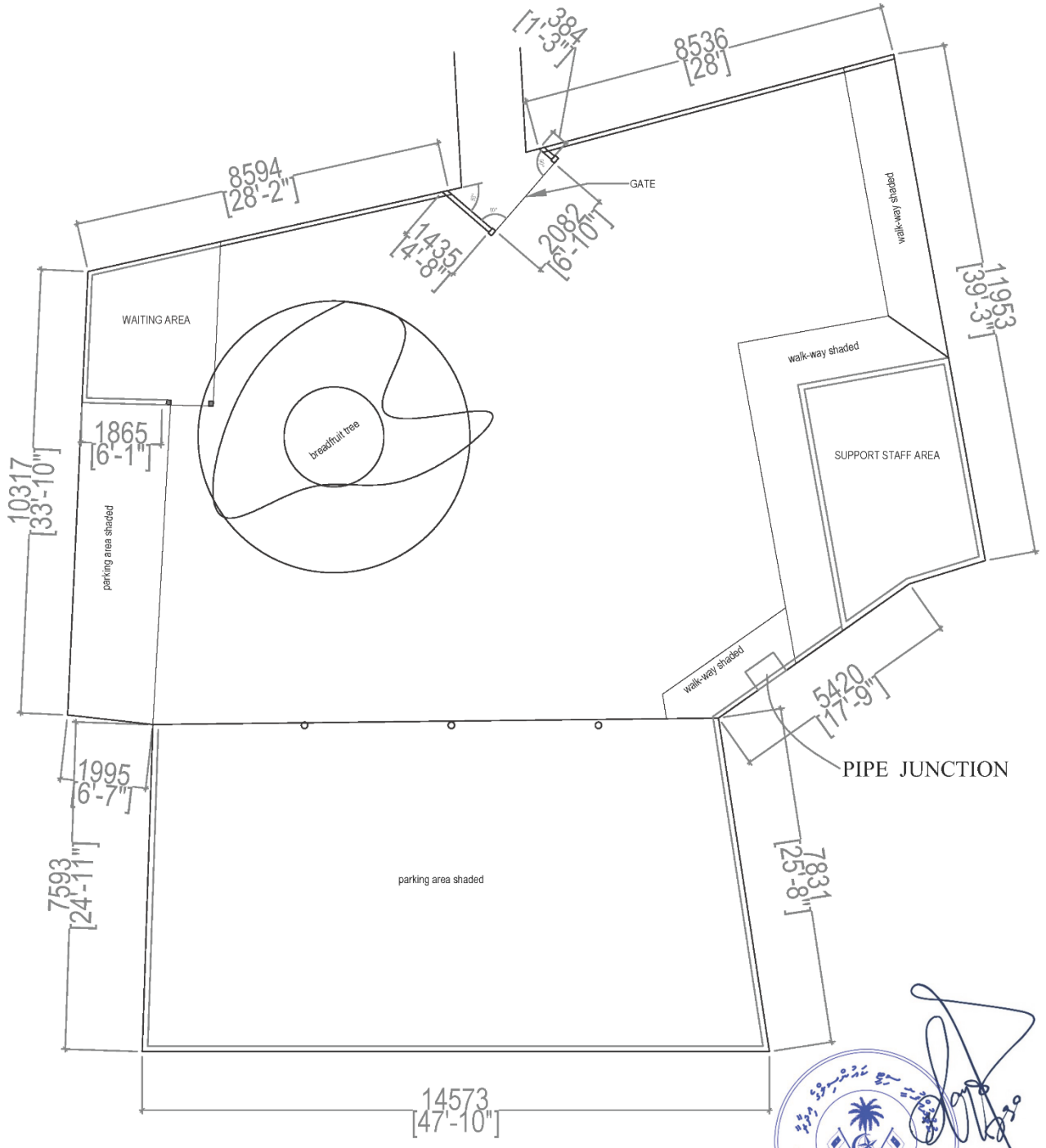

SITE PLAN

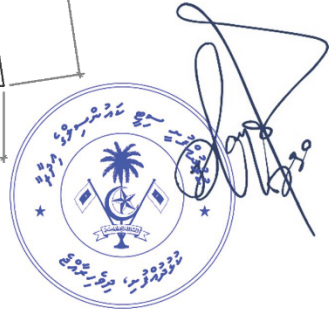

Annex 1

TB1 - TIE BEAM 1 - 150X100 - 2T10 - R6 200 CC
 C1 - COLUMN 1 - 100X100 - 1T10 CAST ALONG WITH WALL
 C2 - COLUMN 2 - 150X100 - 2T10-R6 200 CC
 CONCRETE COVER MIN 25 MM

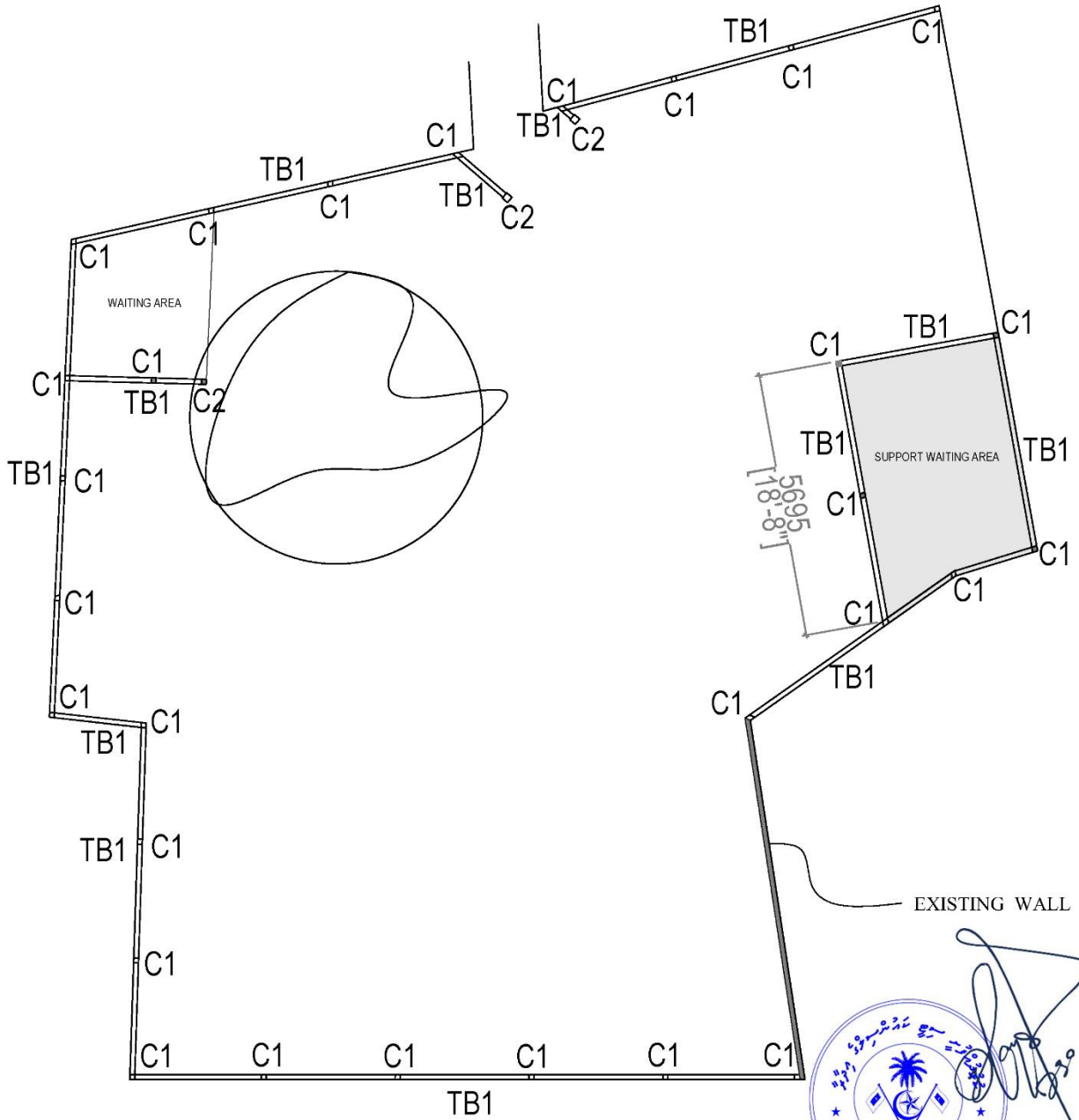

FOUNDATION & COLUMN LAYOUT PLAN

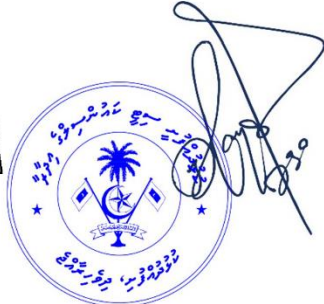

Annex 1

F1 - FOOTING 1 - 450X450X200 - T10 MESH 100CC
C3 - COLUMN 3 - 150mm PVC PIPE FILLED WITH RC- 2T10
CONCRETE COVER MIN 25 MM

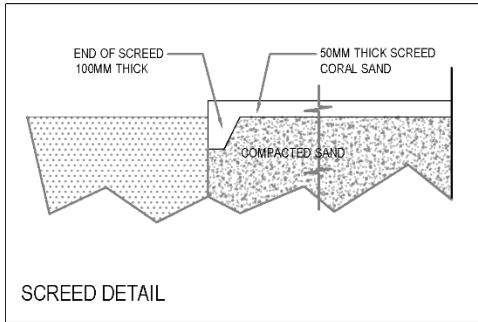

NOTE: ALL PARKING AREAS SHOULD BE SCREED WITH 50MM SCREED (CORAL SAND SCREED). END OF SCREED THICKNESS TO 100MM. RATIO: 1:4

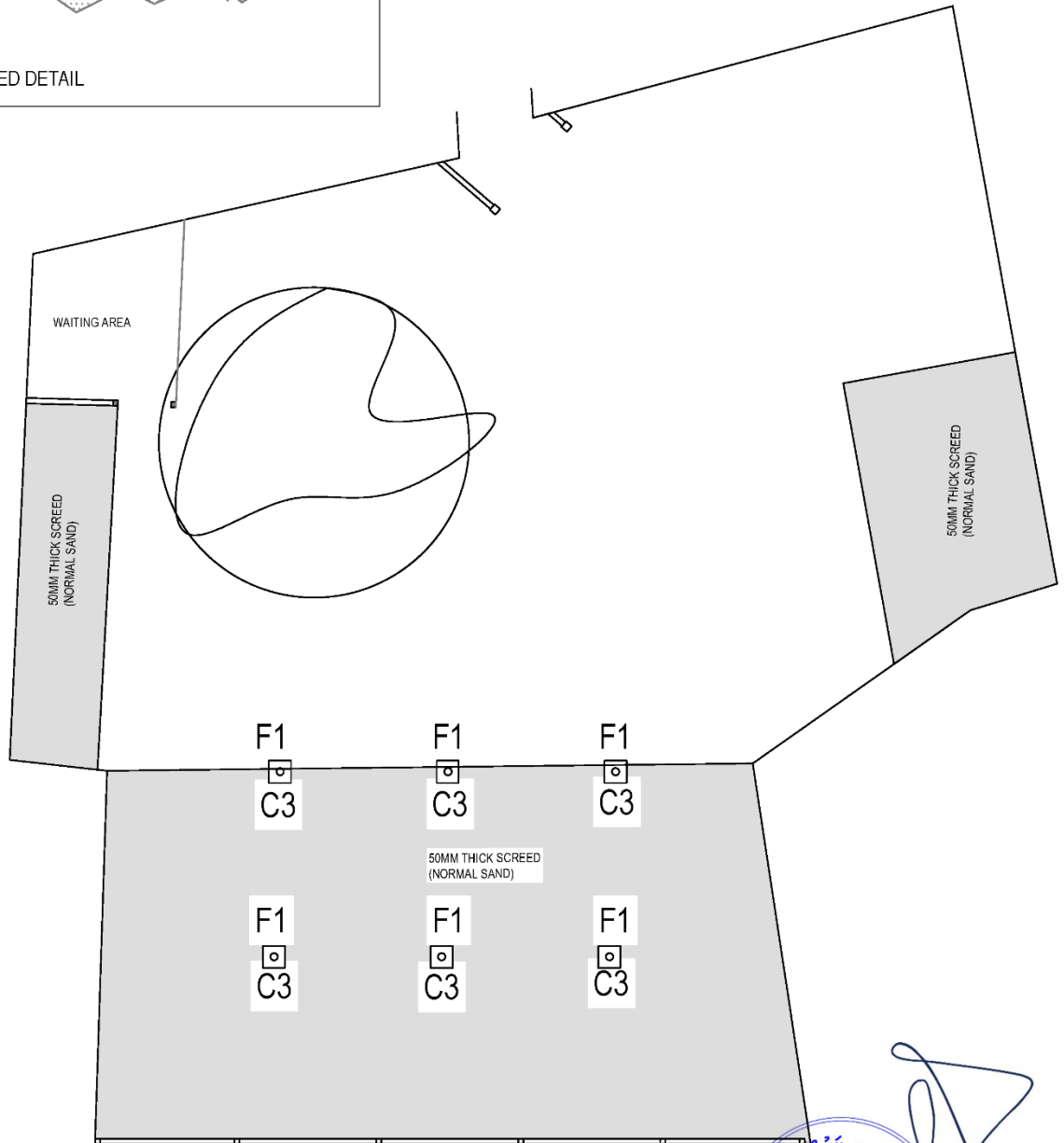

SCREEDING AREAS



Annex 1

PROPOSED WALL



EXISTING WALL

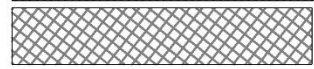

B1 - BEAM 1 - 100X100 - 1T10

WALL HEIGHT 7 FEET FROM NGL IF NO DETAILS ARE GIVEN

ALL MASONRY WALLS TO BE BUILD USING 100MM HOLLOW BLOCKS

ALL WALLS TO BE PLASTERED INTERNALLY, BOTH SIDES
PLASTERING ON WALLS WHERE POSSIBLE.

ALL WALLS SHOULD HAVE TOP BEAM AS SHOWN IN DETAIL

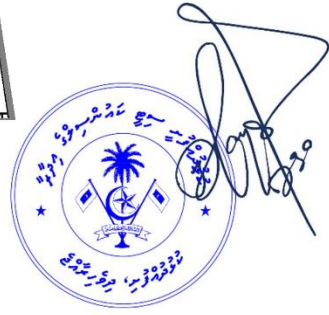
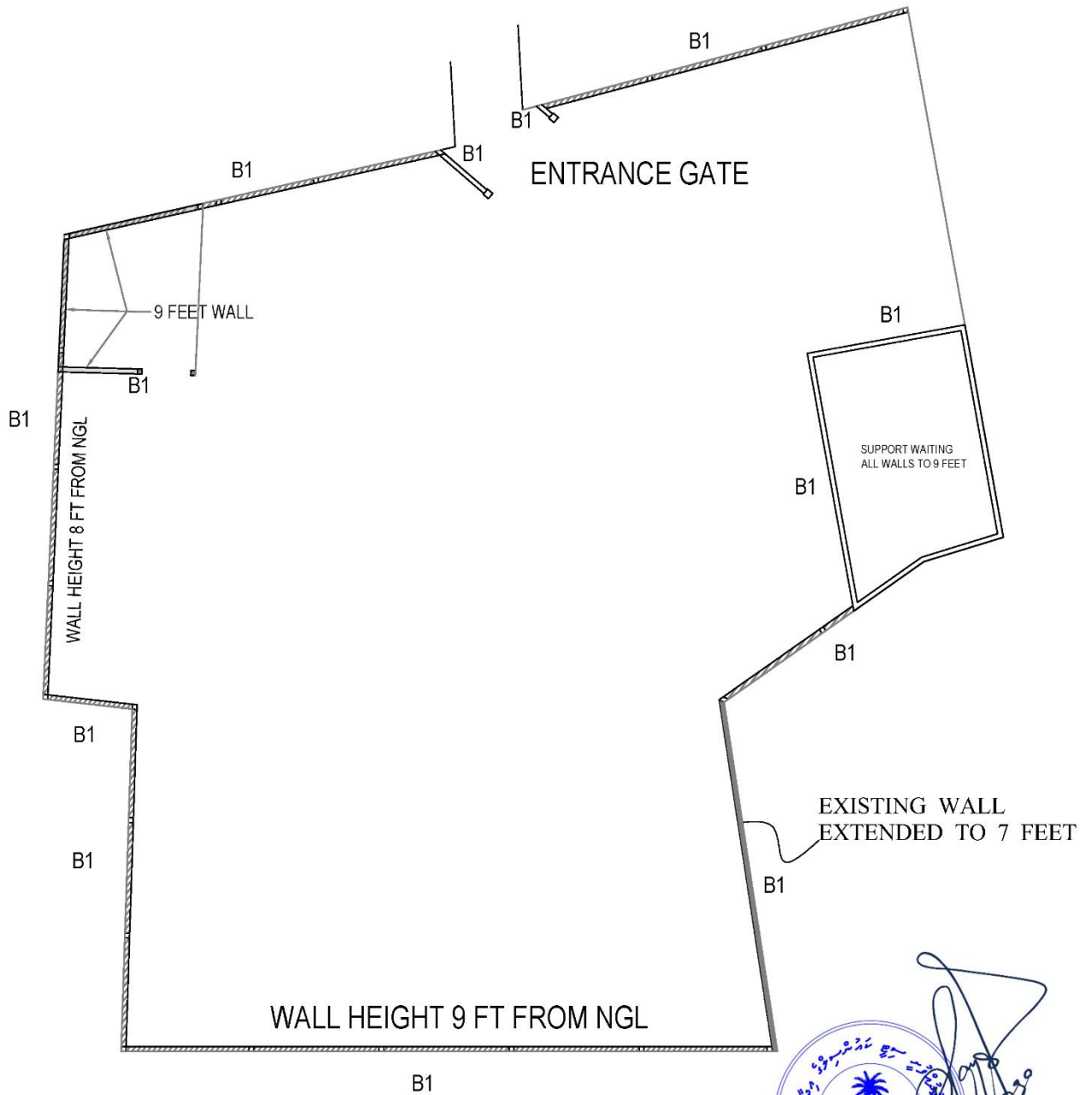

WALL AND BEAM DETAILS

Annex 1

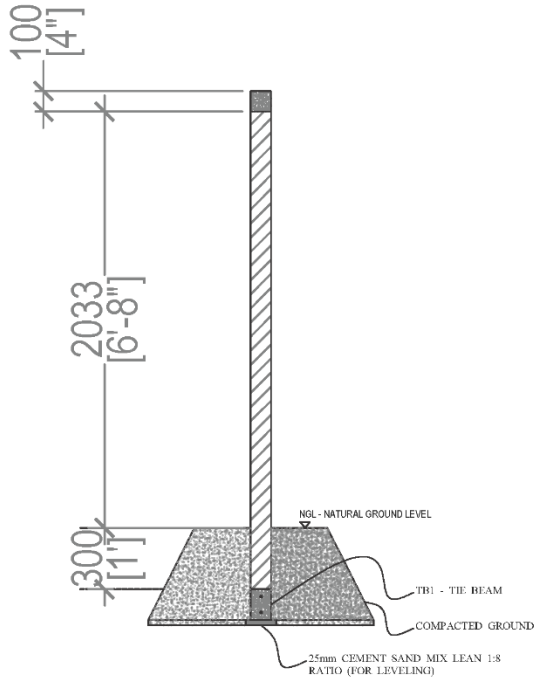

SECTION & DETAILS OF 7 FEET WALL

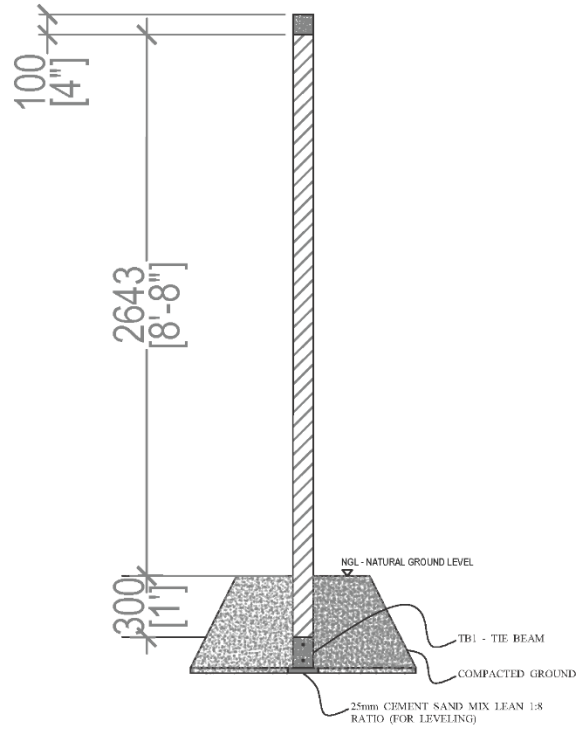

SECTION & DETAILS OF 9 FEET WALL

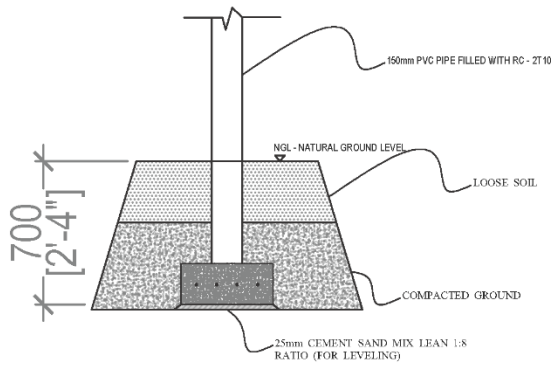

SECTION F1 - FOOTING 1 DETAILS

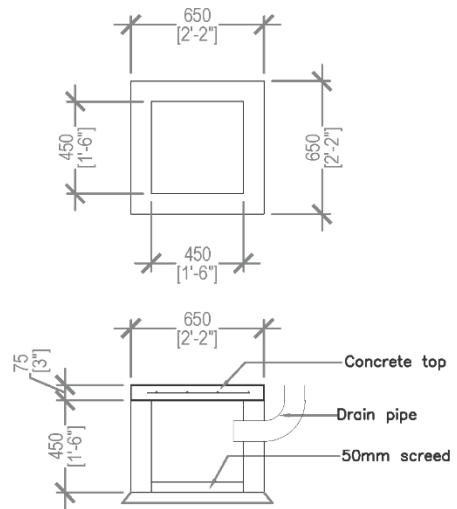

NOTE: Pipe-junctions masonry should be done using 100mm thick solid block, and both sides should be plastered

DETAILS OF PIPE JUNCTION

DETAILS



Annex 2

NOTE: ROOFING MATERIAL= GADHATEC ROOFING SHEET/ WAVE-DECK ROOFING SHEET
 ALL RIDGE CAP , END CAP, FLASHING SHOULD BE OF SAME QUALITY MATERIAL.
 ALL ROOFING SCREWS MUST BE SELF-TAPPING AND GALVANIZED.
 FIBRE-CEMENT MIX FASCIA BOARD AND PVC GUTTER
 ALL GUTTERS SHOULD HAVE SUPPORTING CLIPS AT 600MM C/C
 DRAIN PIPES (2.5") TO BE CONNECTED TO PIPE JUNCTION.

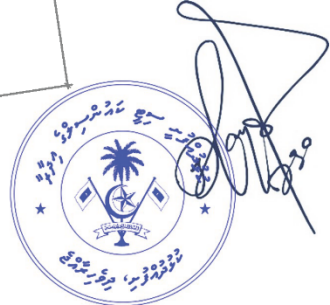
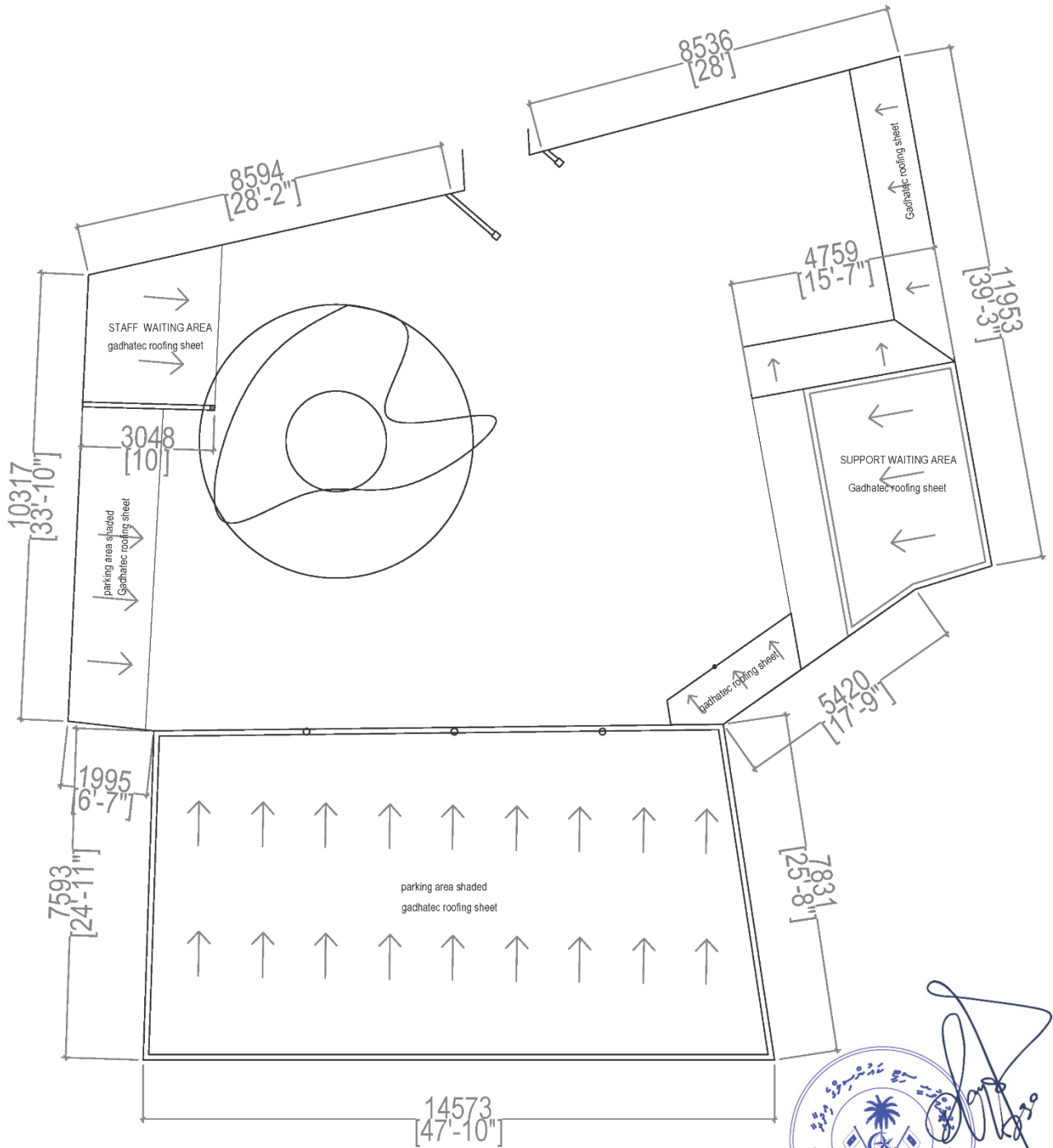

ROOFING/SHADING AREAS

Annex 2

NOTE: PVC GUTTER, 2.5 INCH PVC DOWN PIPE WITH FITTINGS
 FIBER/CEMENT MIX FASCIA BOARD
 ALL ROOFING SCREW SHOULD BE GALVANIZED

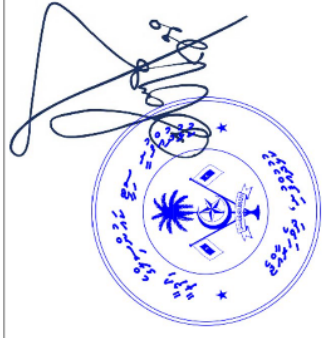
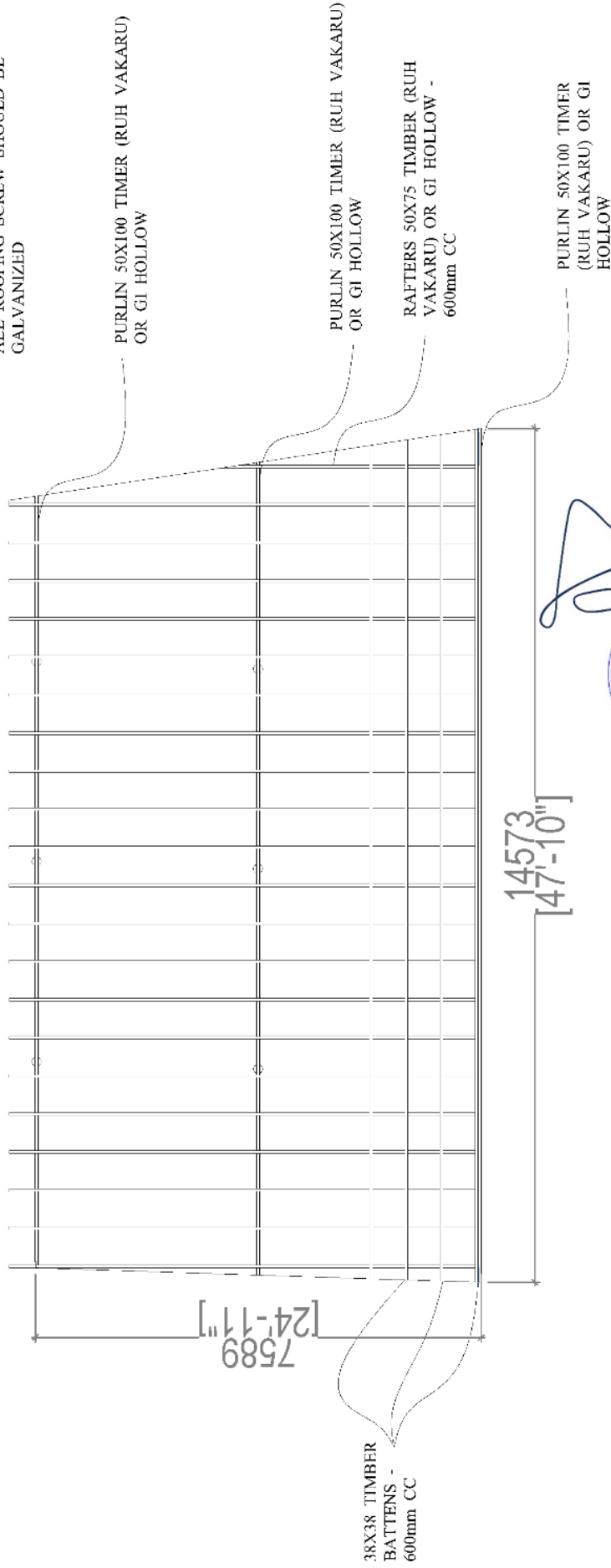

ROOFING DETAILS PARKING AREA

Annex 2

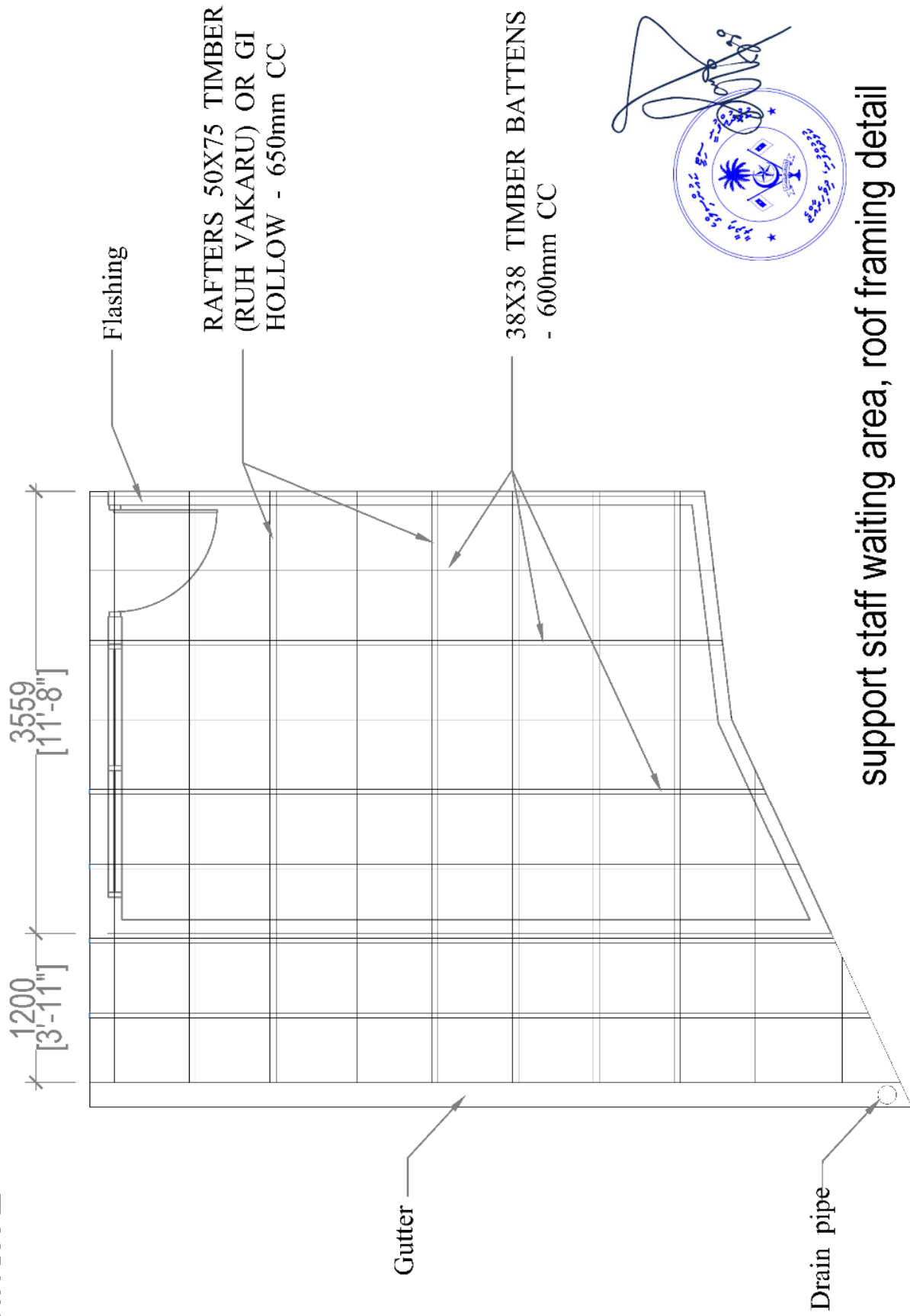

support staff waiting area, roof framing detail

Annex 2

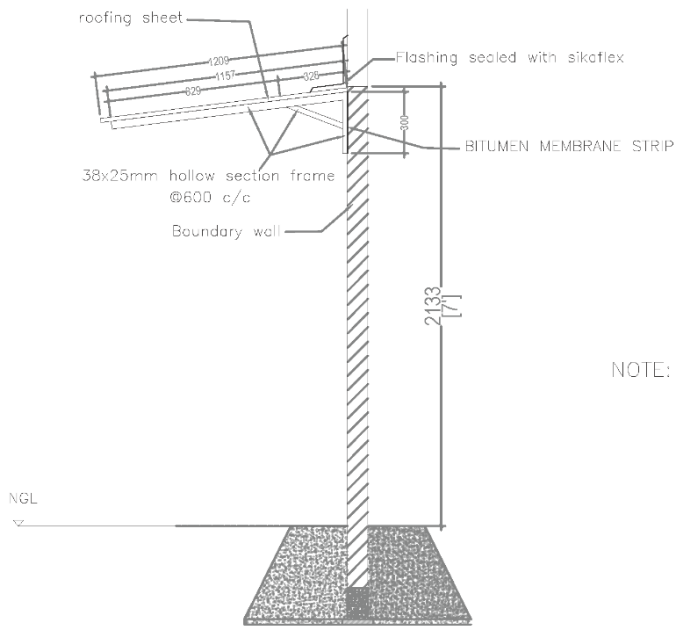
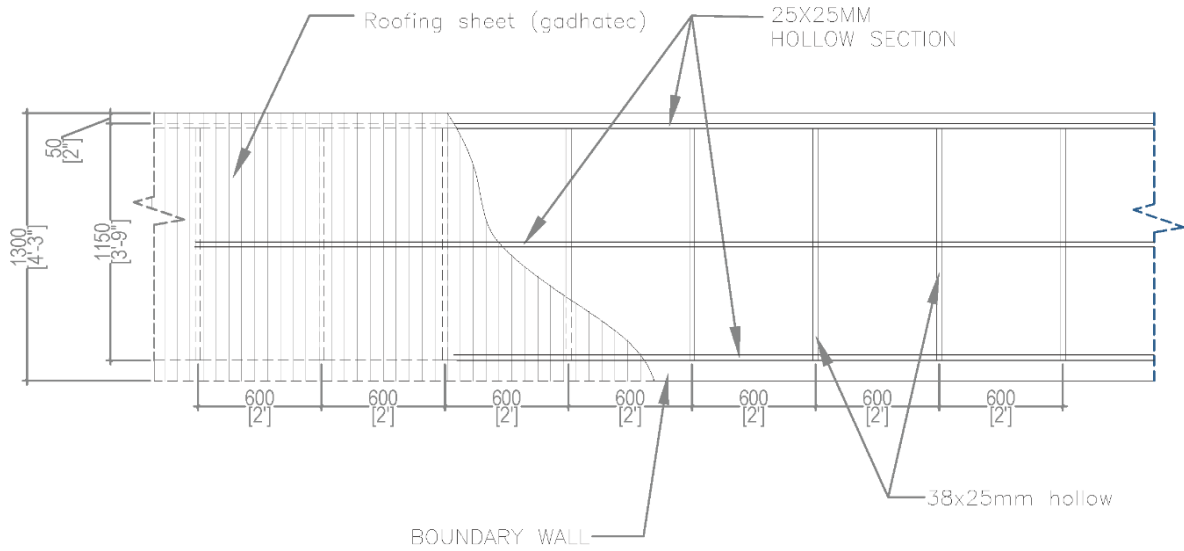

NOTE: END OF ALL HOLLOW SECTIONS SHOULD BE CLOSED.
 APPLY UNDERCOAT AND PAINT ON ALL FRAMES.
 APPLY BITUMEN MEMBRANE STRIP ON WALL-FRAME JOINTS.
 ALL WELDED PLACES SHOULD BE CLEANED AND THE WHOLE FRAME SHOULD BE PAINTED.



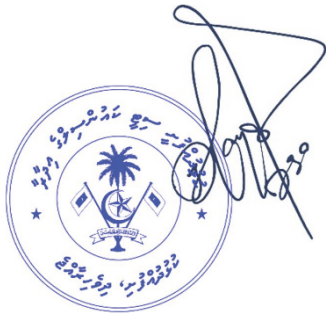

DETAILS OF WALK-WAY SHADING AREA



Annex 3

ALL EXTERIOR LIGHTS MUST BE WEATHER PROOF AND IP 65 OR ABOVE.
 EXTERIOR LIGHTS SHOULD BE 24W WARM (3000K) LIGHT.
 ALL UNDERGROUND CABLES SHOULD GO THROUGH HARD CONDUIT/PVC PIPES. WITH WARNING TAPE ABOVE. CABLE DEPTH 600MM BELOW NATURAL GROUND LEVEL
 ALL OUTDOOR LIGHTS SHOULD BE CONNECTED TO A PHOTOCELL INSTALLED IN A PROPER AREA.
 EACH CIRCUIT MUST NOT HAVE MORE THAN 4 OUT-DOOR LIGHT. (EVEN IF 10 LIGHTS ALLOWED IN GUIDELINE)

LEGEND.

-  WEATHER PROOF UNIVERSAL SOCKET OUTLET
-  UNIVERSAL SOCKET OUTLET
-  OUTDOOR WATERPROOF LIGHTS
-  CEILING MOUNT LED WARM LIGHT
-  WALL MOUNT FAN (1FEET)

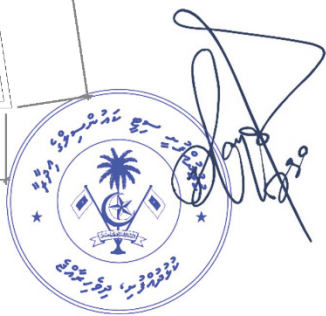
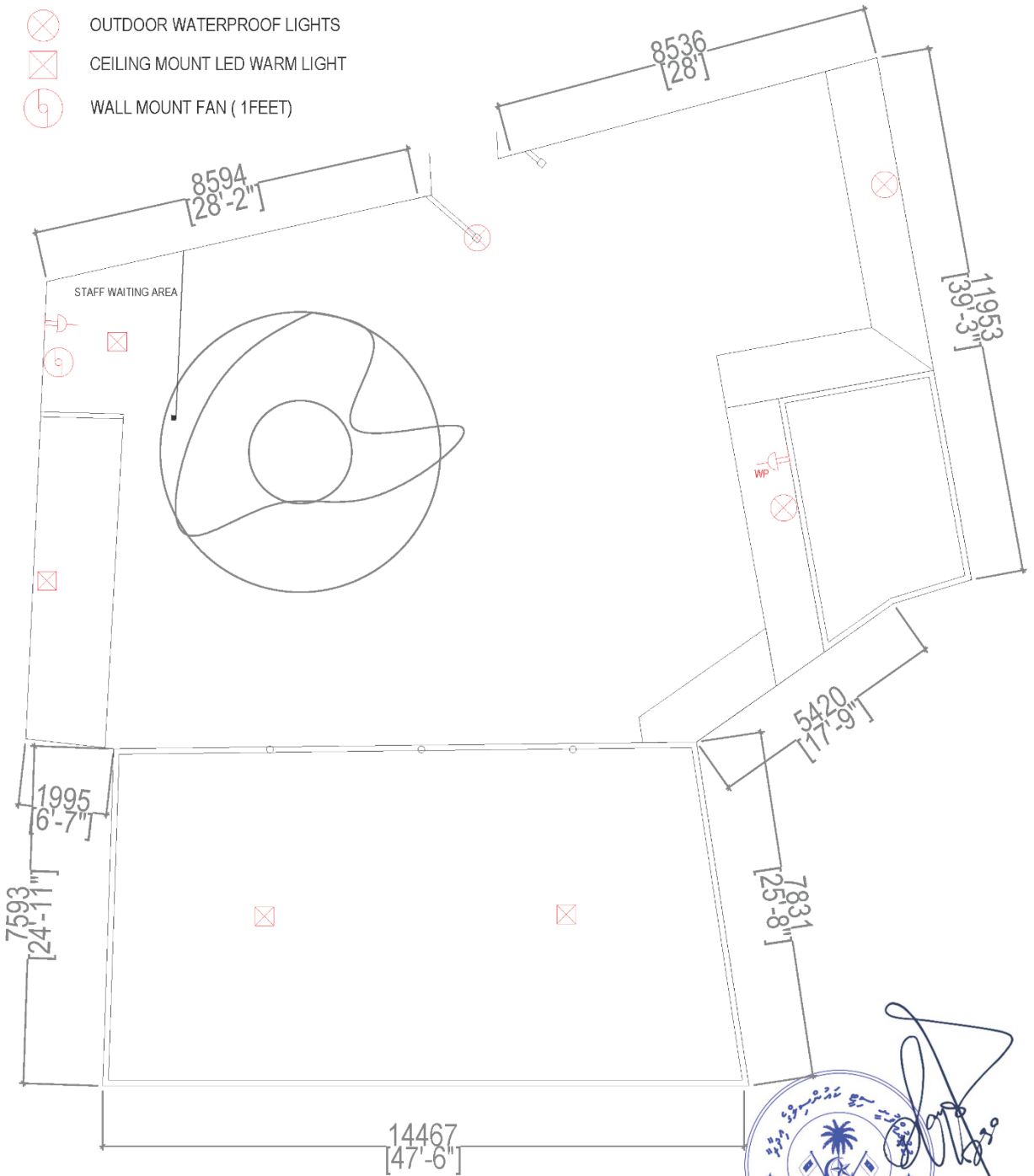

EXTERIOR LIGHTING AND ELECTRICAL PLAN

Annex 3

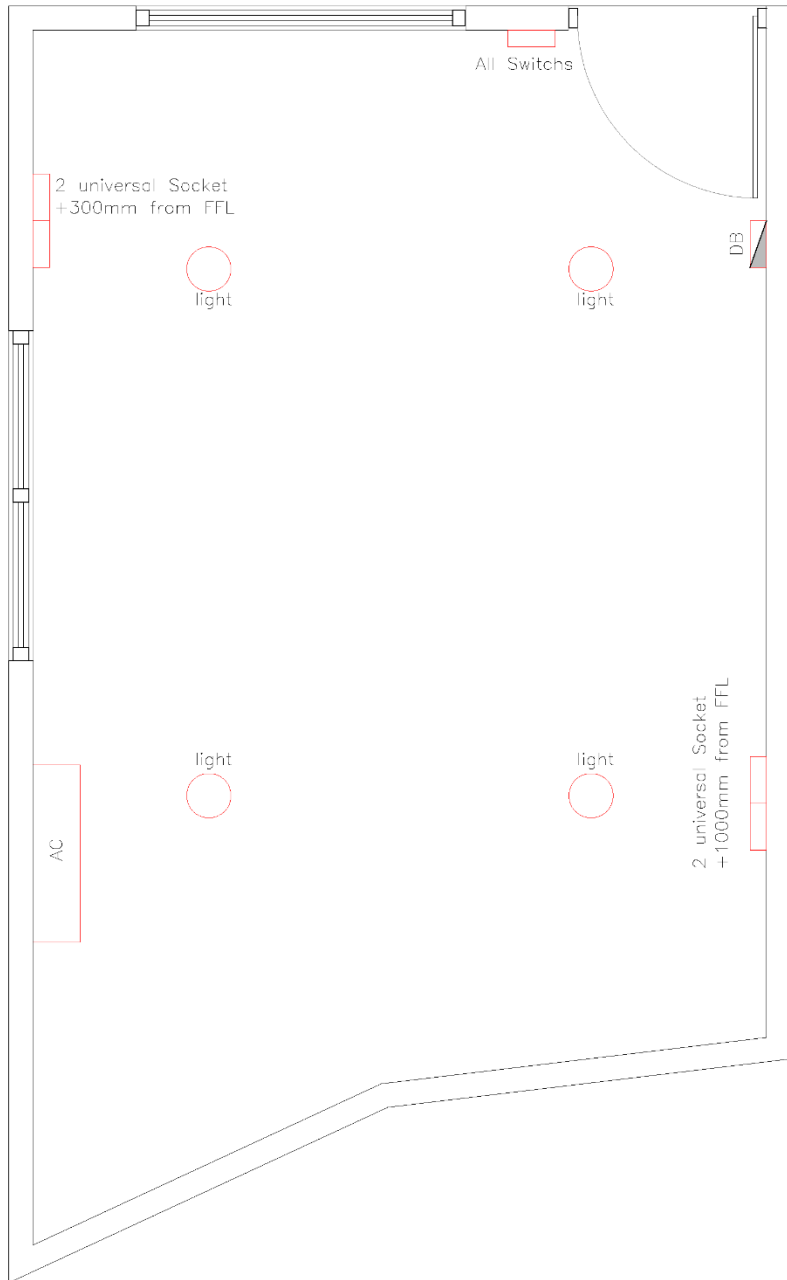

NOTE: LIGHTS IN THIS AREA SHOULD BE 18W WHITE LIGHTS

DETAILS OF SUPPORT STAFF AREA

Annex 4

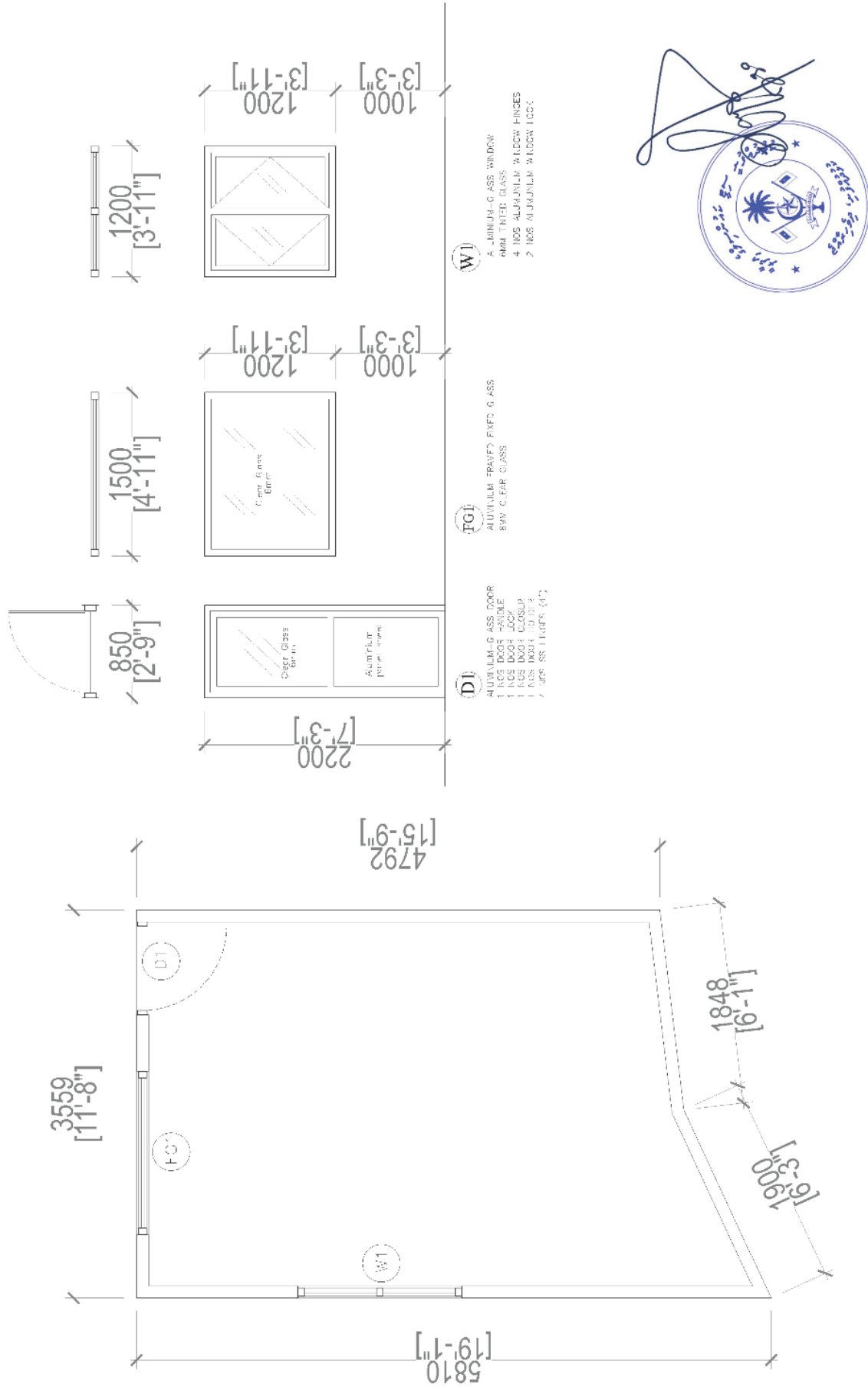

DETAILS OF SUPPORT STAFF AREA

Annex 4

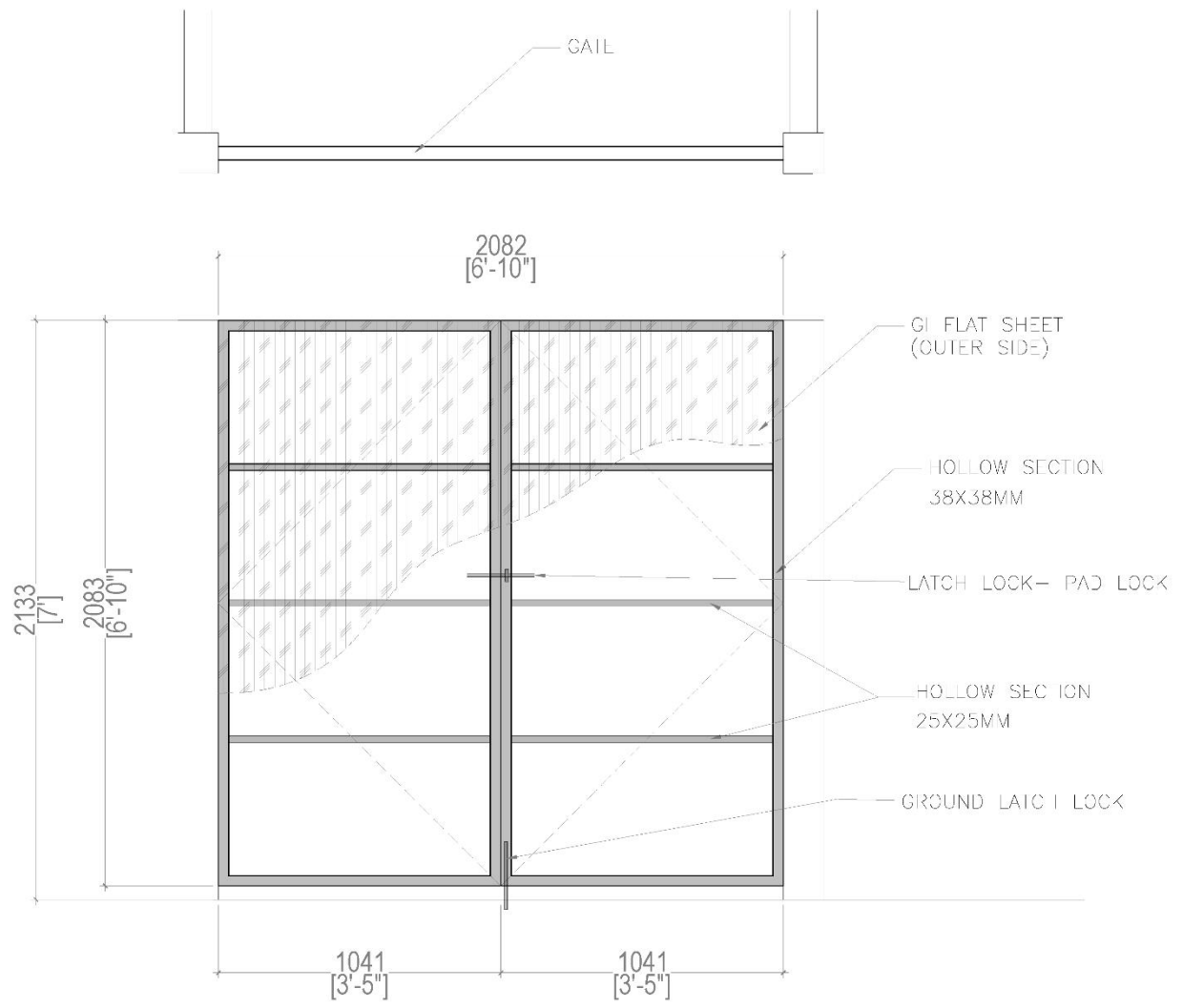

- GATE FRAME USING 38X38 HOLLOW AND 25X25 HOLLOW
- GATE COVERING USING GI FLAT SHEET (1.8mm THICK)
- APPLY UNDERCOAT AND 2 COAT PAINT ON FRAME AND COVERING SHEETS (SAMIL BRAND)
- 2 NOS LOCK (TYPE TO BE FINALIZED)
- EXTRA SUPPORT MIGHT BE REQUIRED FOR LOCK
- 4 NOS HINGES (MADE FROM GI ROUND PIPE AND SOLID IRON BAR)

GATE DETAIL



Annex 6

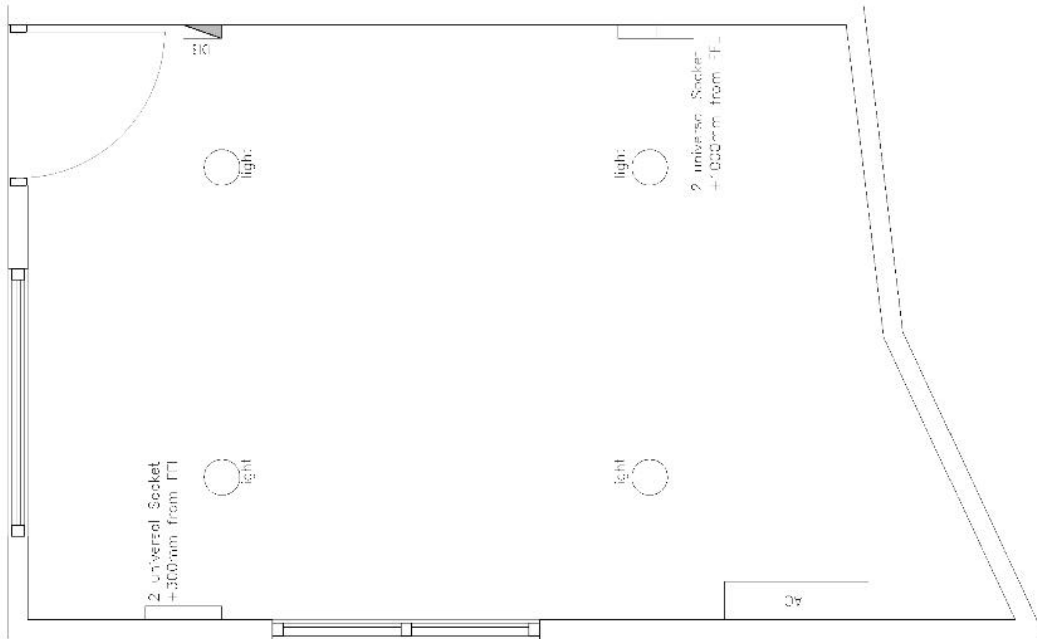

- FLOOR**
FLOOR FINISHING LEVEL SHOULD BE 200MM ABOVE NATURAL GROUND LEVEL.
SCREED MUST BE 50MM THICK USING NORMAL CORAL SAND (RAAJE VEJ) RATION 1:4
FLOOR FINISHING MATERIAL SHOULD BE 600X600MM FLOOR TILES (WHITE). TILING DOVE USING CHEMICAL CEMENT (TILING ADHESIVE) AND USE 1MM SPACER. 100MM SKIRTING TILES.
 - WALL**
MASONRY WALLS USING 100MM FOLLOW BLOCK
ALL WALLS MUST BE PLASTERED. (BOTH SIDE WHERE POSSIBLE)
ALL WALLS MUST BE PAINTED FROM BOTH SIDES.
EXTERIOR WALLS PAINT AND 2 COAT FINISHING PAINT.
ALL WALLS MUST BE PAINTED FROM BOTH SIDES.
EXTERIOR WALLS PAINT AND 2 COAT FINISHING PAINT.
 - ELECTRICAL**
ALL ELECTRICAL WORK MUST BE DONE USING 2.5MM CABLE AND FLEXIBLE CONDUIT THROUGH THE WALLS.
INSTALL NEW DB IN THIS AREA. ALL CIRCUITS OF NEW DEVELOPMENT SHOULD BE FROM THIS DB. CONNECT THIS DB TO MAIN PANEL USING 6MM² CORE CABLE.
ALL ELECTRICAL CIRCUIT BREAKERS, SWITCH AND SOCKETS MUST BE ABB/HAGRE OR T&J
LIGHTS MUST BE OF CEILING MOUNT. ROUND. 18W WHITE LIGHTS. BRAND OSRAM/PHILIPS.
AC WILL BE PROVIDED BY COUNCIL. INSTALLATION AND OTHER AC RELATED WORKS TO BE DONE BY CONTRACTOR
4 CEILING MOUNT LIGHT (18W/WHITE). 4 UNIVERSAL SOCKET CULLETS (5 AMP). 1 AC SOCKET CULLETS (16AMP) TO BE INSTALLED.
 - CEILING**
PVC STRIP CEILING. (NON GLOSSY) (WHITE/ GRAY)
CEILING FRAME 38X38 TIMBER. WITH 1000MM C/C BOTH WAYS
- NOTE:** ALL FINISHING MATERIALS COLOR AND DESIGN TO BE FINANIZED BY SUPREVISOR.

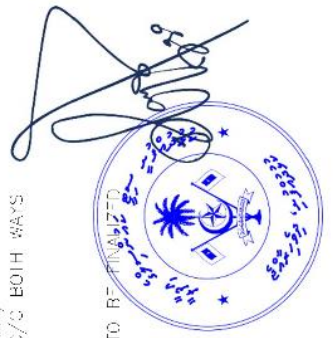

DETAILS OF SUPPORT STAFF AREA